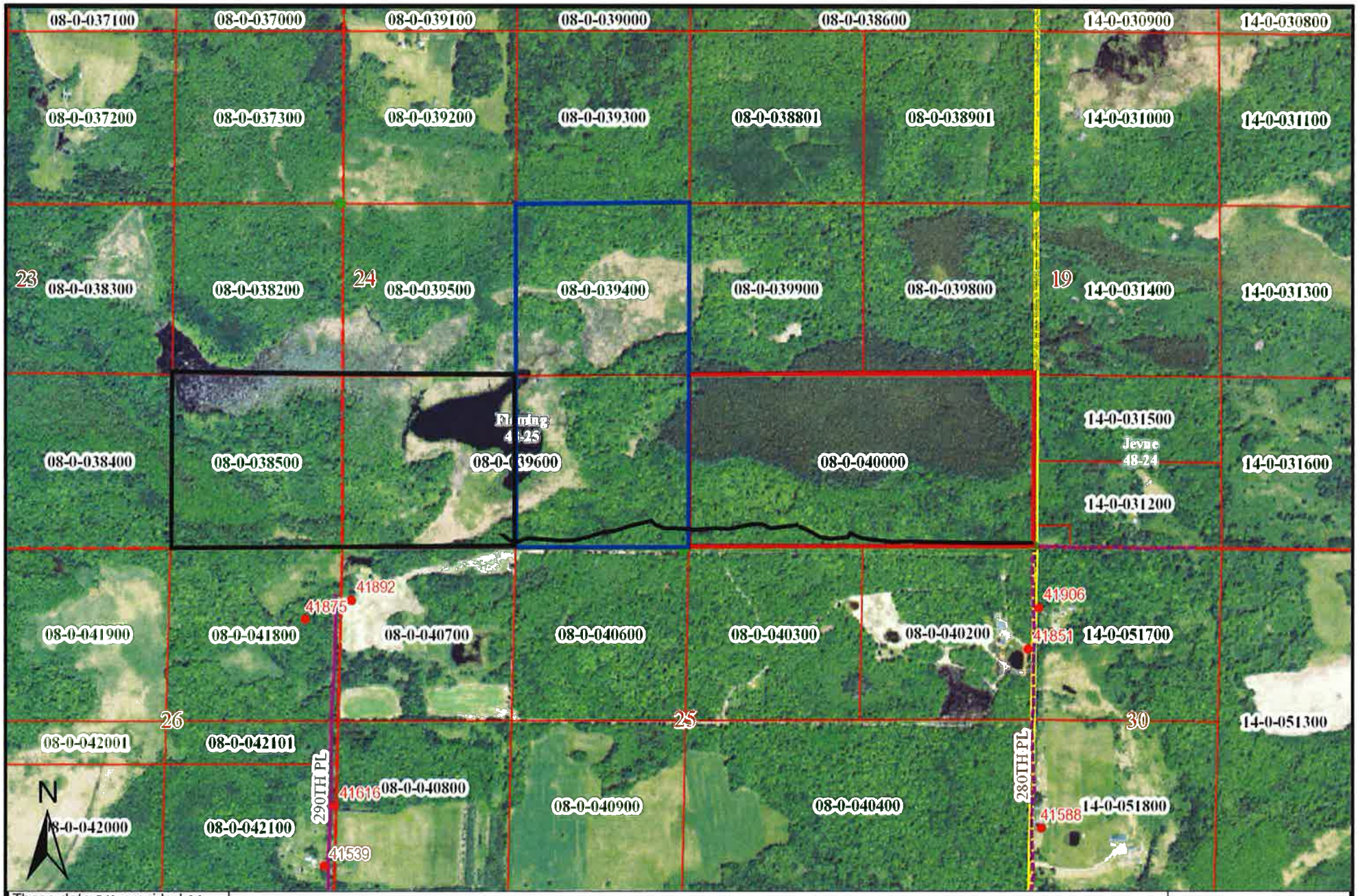

These data are provided on an "AS-IS" basis, without warranty of any type, expressed or implied, including but not limited to any warranty as to their performance, merchantability, or fitness for any particular purpose.

Parcels 2, 3, 4

Red parcel = Parcel 2 Blue parcel = Parcel 3

Black parcel = Parcel 4 Black line access to 3+4 across 4 & 2

0 500 1,000 ft 1 inch = 1,478 feet

Aitkin County Land Dept

No access to property without adj. prop owner permissions.

Aitkin County

Date: 9/26/2016