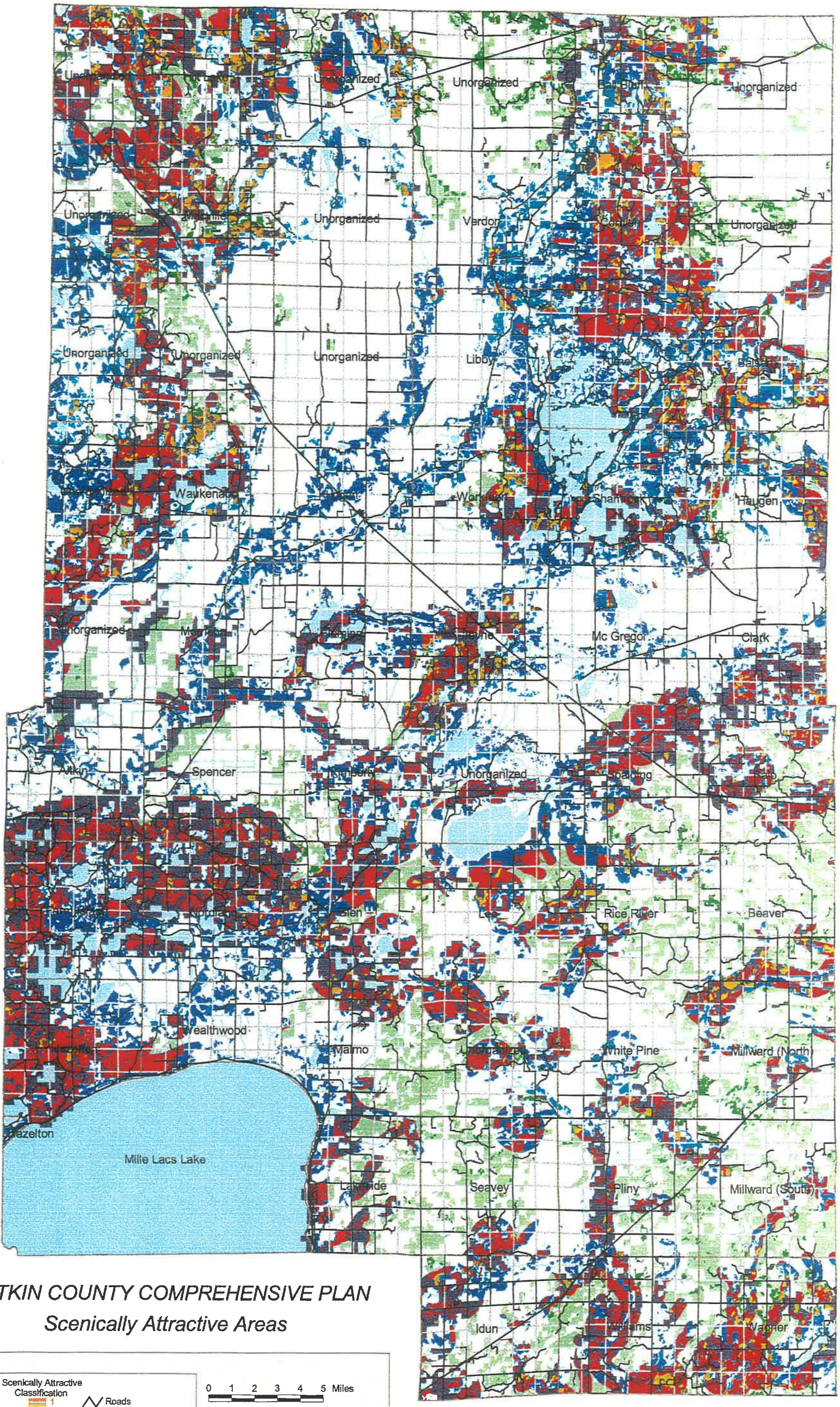

AITKIN COUNTY COMPREHENSIVE PLAN

Scenically Attractive Areas

Scenically Attractive Classification
1
2
3
4
5
6
7

Roads
Lakes
Rivers or Streams
Township Boundary
Section Line

0 1 2 3 4 5 Miles

N W E S

MAP 13

Economic Environment Social Well-Being

SUSTAINABLE
DEVELOPMENT

A PROCESS of analyzing decisions
in order to find a balance among:
ECONOMIC ACTIVITY
ENVIRONMENTAL REQUIREMENTS
SOCIAL NEEDS

Widseth Smith Nolting

Pro-West & Assoc., Inc.

August 1997