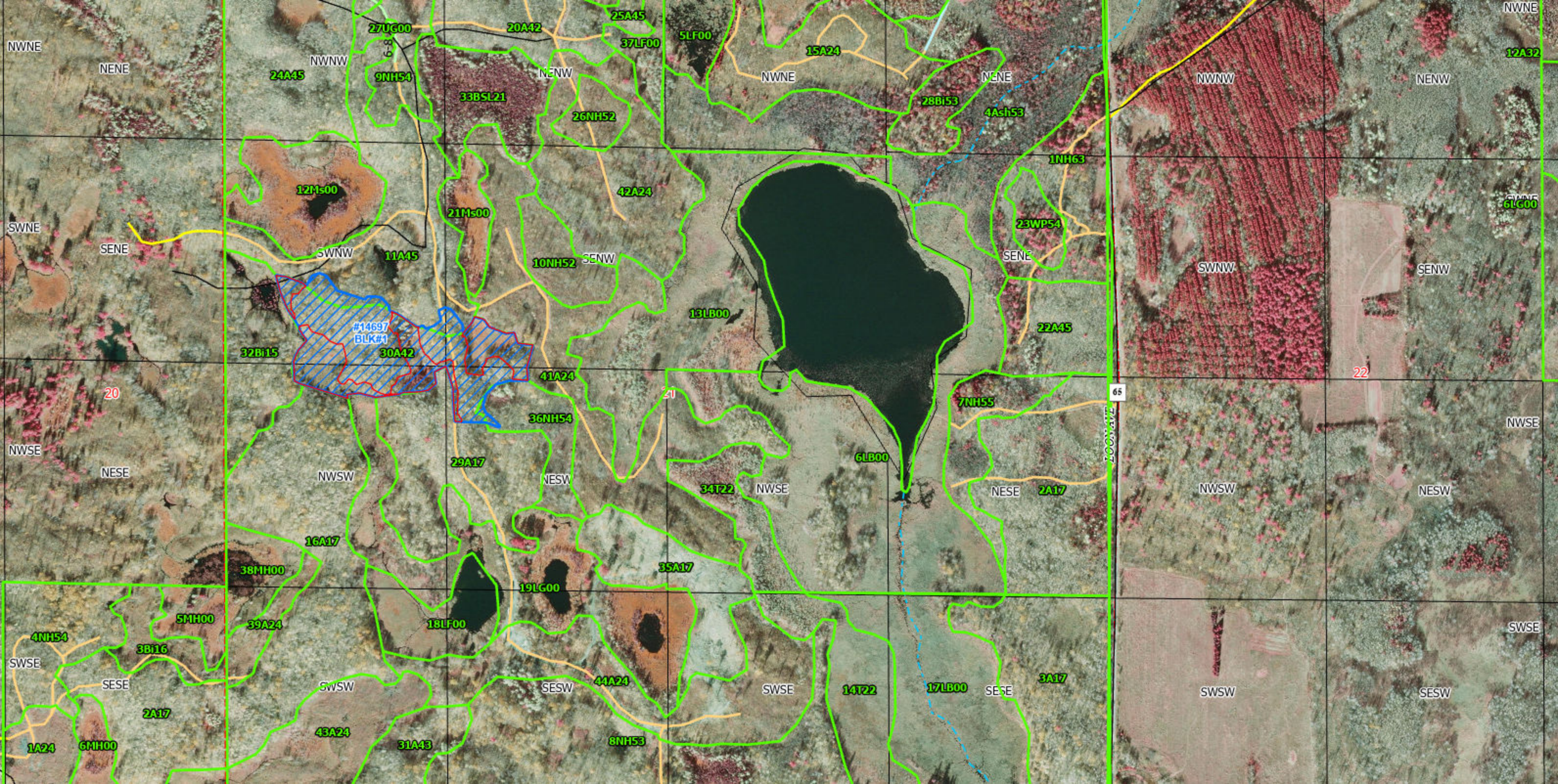
NWNE
NENE
NWNW
NENW
SWNE
SENE
SWNW
SENW
NWSE
NESE
NWSW
NESW
SWSE
SESE
SWSW
SESW
20
21
22
#14697
BLK#1
27UG00
20A42
25A45
37LF00
5LF00
15A24
12A32
24A45
9NH54
33BSL21
26NH52
28Bi53
4Ash53
1NH63
12Ms00
42A24
21Ms00
23WP54
61LG00
11A45
10NH52
13LB00
22A45
32Bi15
30A42
41A24
7NH55
36NH54
6LB00
29A17
34T22
2A17
16A17
38MH00
35A17
19LG00
5MH00
39A24
18LF00
4NH54
3Bi16
44A24
14T22
17LB00
3A17
2A17
43A24
31A43
8NH53
1A24
6MH00
65